Negro gato
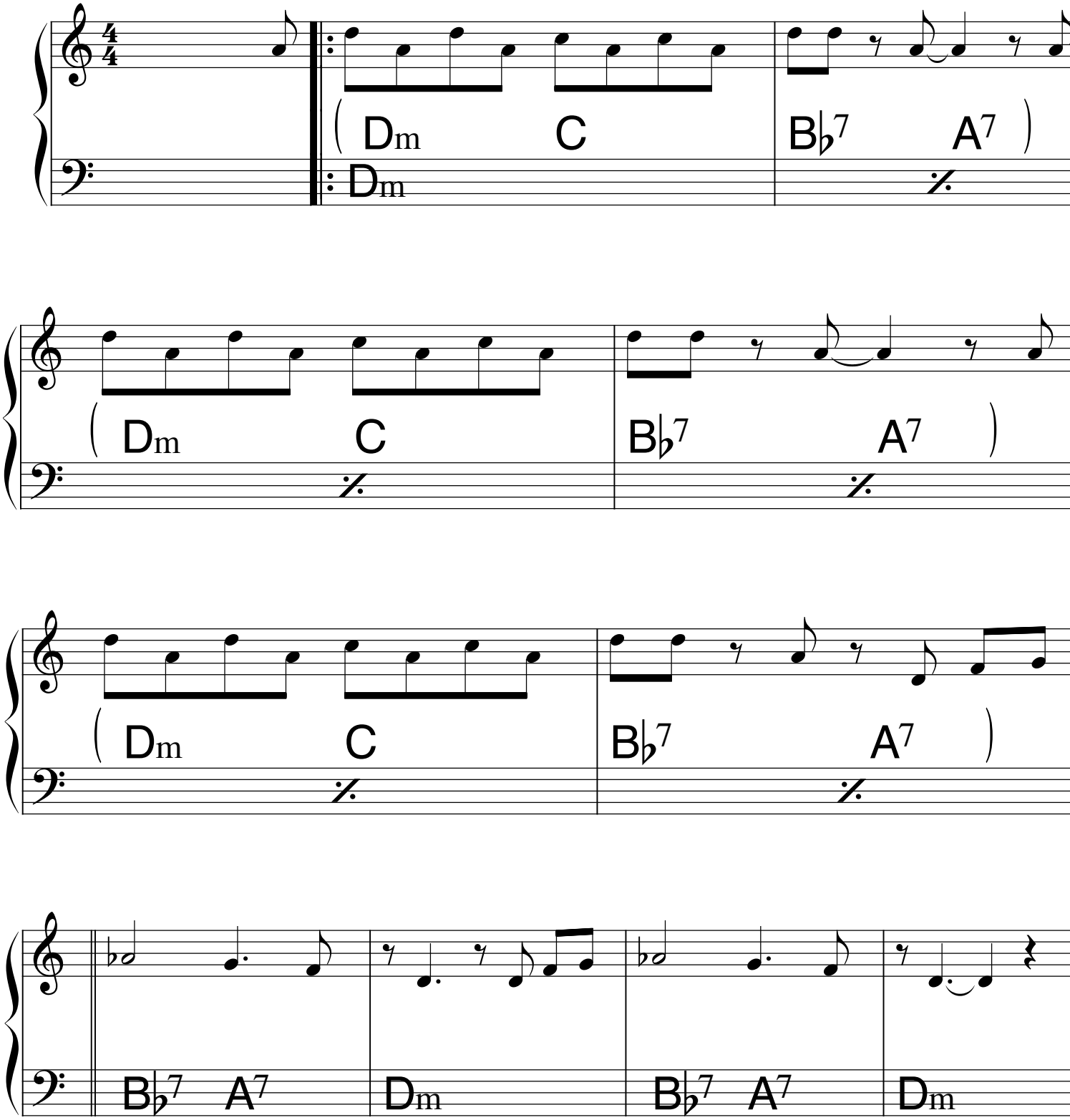
Roberto Car